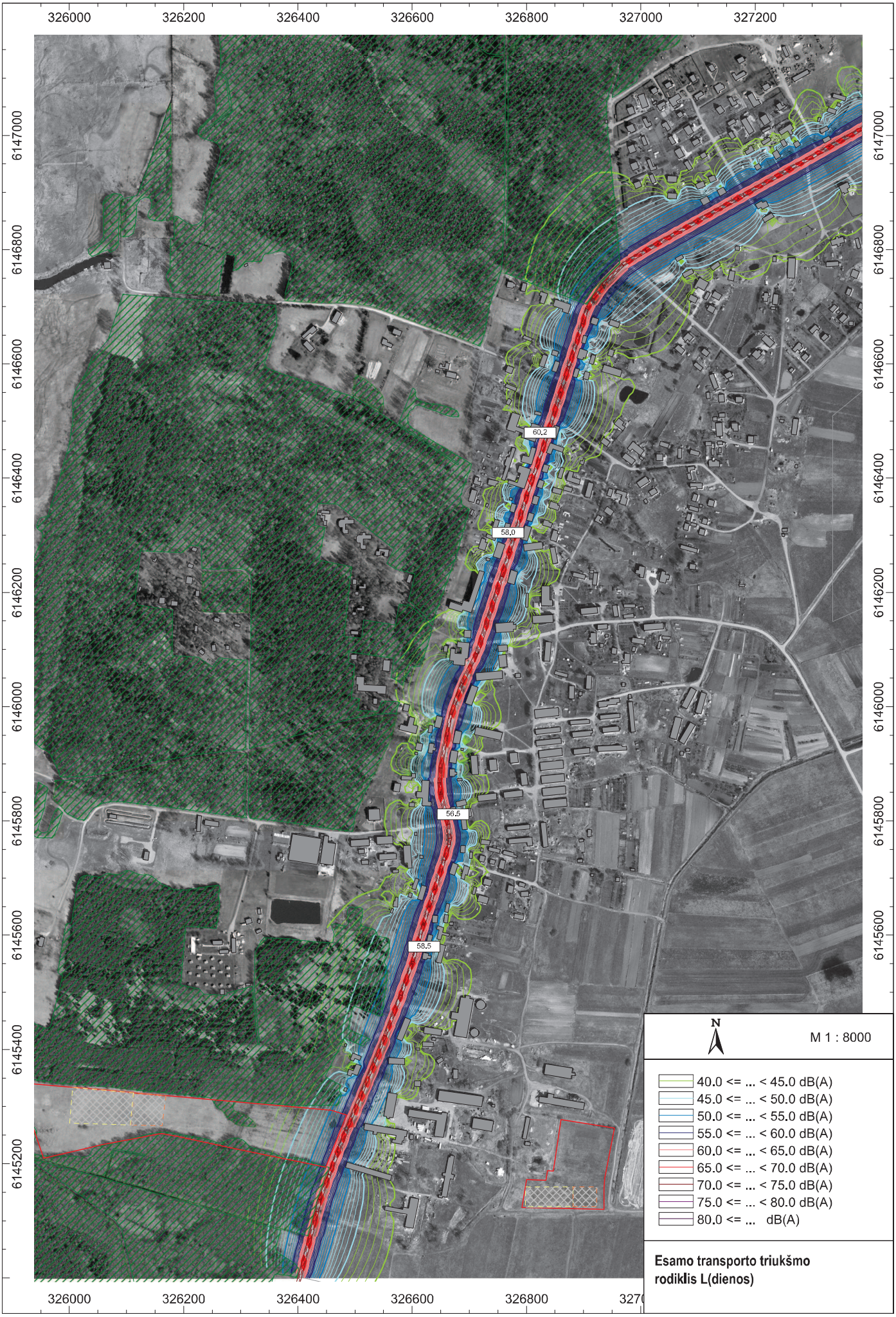
326000
326200
326400
326600
326800
327000
327200
6147000
6146800
6146600
6146400
6146200
6146000
6145800
6145600
6145400
6145200
60,2
58,0
56,5
58,5
N
M 1 : 8000
40.0 <= ... < 45.0 dB(A)
45.0 <= ... < 50.0 dB(A)
50.0 <= ... < 55.0 dB(A)
55.0 <= ... < 60.0 dB(A)
60.0 <= ... < 65.0 dB(A)
65.0 <= ... < 70.0 dB(A)
70.0 <= ... < 75.0 dB(A)
75.0 <= ... < 80.0 dB(A)
80.0 <= ... dB(A)
Esamo transporto triukšmo rodiklis L(dienos)

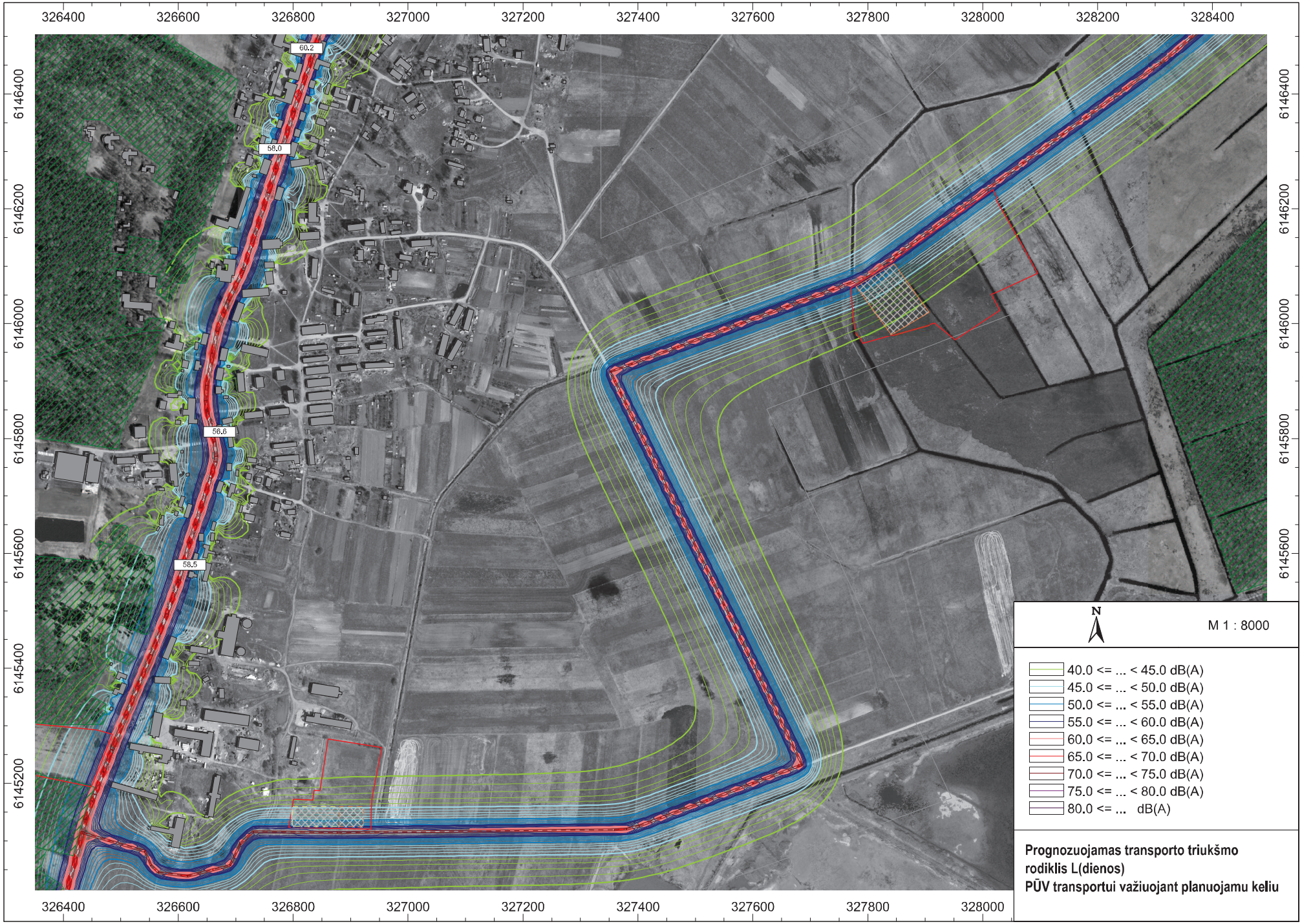
326400
326600
326800
327000
327200
327400
327600
327800
328000
328200
328400
6146400
6146200
6146000
6145800
6145600
6145400
6145200
60.2
58.0
56.6
58.5
N
M 1 : 8000
40.0 <= ... < 45.0 dB(A)
45.0 <= ... < 50.0 dB(A)
50.0 <= ... < 55.0 dB(A)
55.0 <= ... < 60.0 dB(A)
60.0 <= ... < 65.0 dB(A)
65.0 <= ... < 70.0 dB(A)
70.0 <= ... < 75.0 dB(A)
75.0 <= ... < 80.0 dB(A)
80.0 <= ... dB(A)
Prognozuojamas transporto triukšmo rodiklis L(dienos)
PŪV transportui važiuojant planuojamu keliu

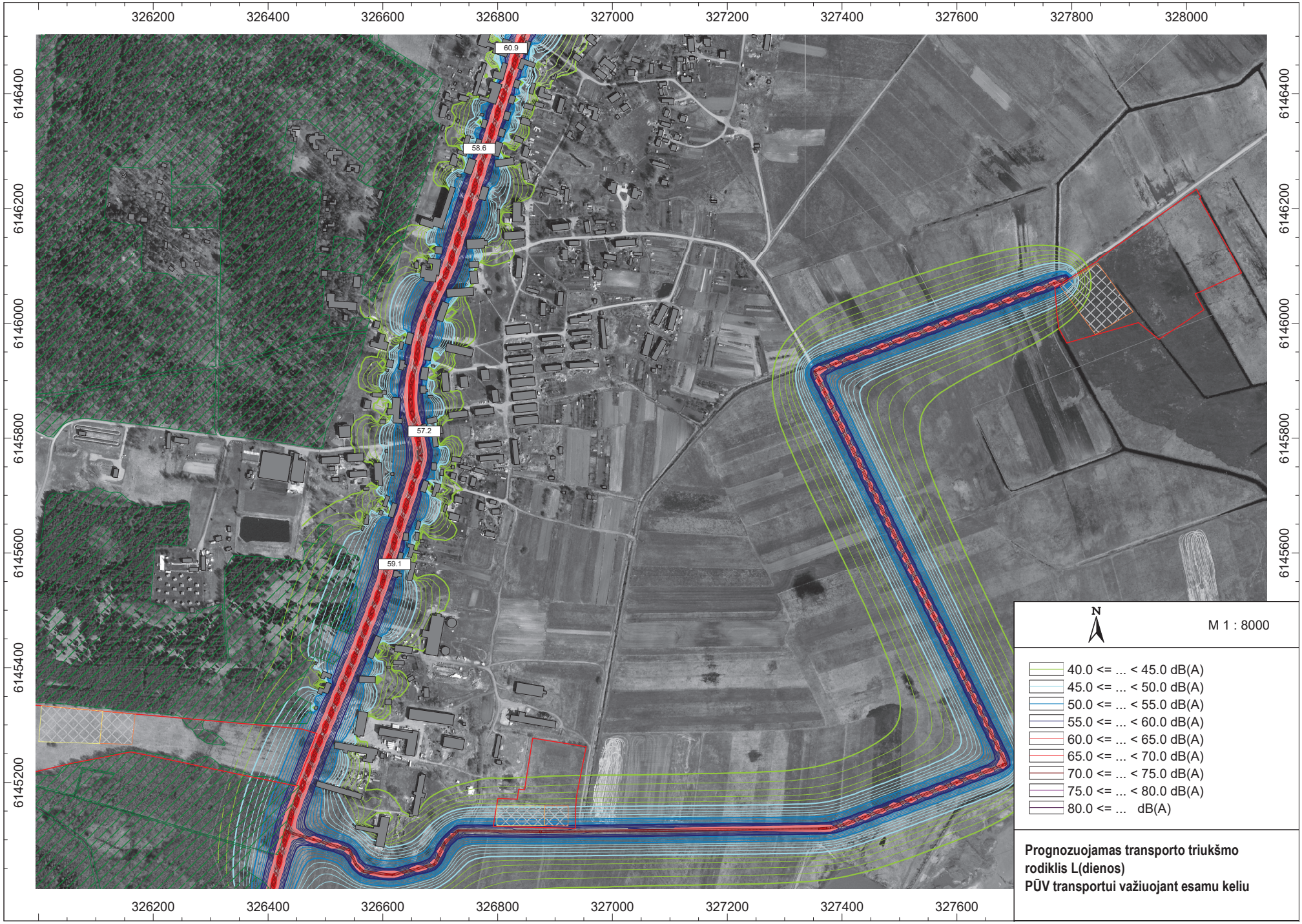

Prognozuojamas transporto triukšmo rodiklis L(dienos)
PŪV transportui važiuojant esamu keliu

11 PRIEDAS

Kvapų sklaidos žemėlapiai

PROJECT TITLE:

1 aikstele. Veikia fakelas
Kvapai. 1 valandos vidurkio koncentracijos

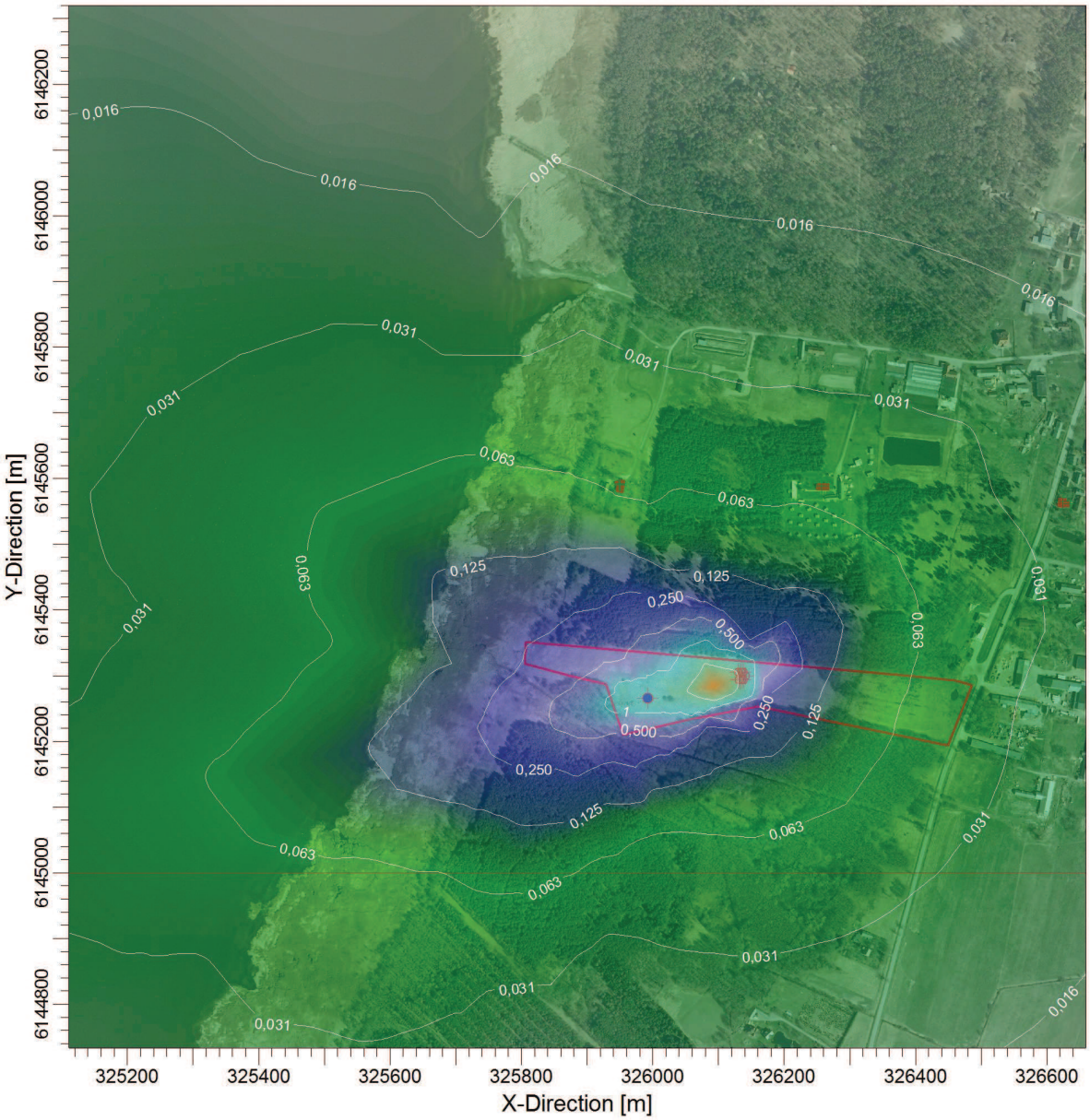

PLOT FILE OF 98.00TH PERCENTILE 1-HR VALUES FOR SOURCE GROUP: ALL

OU/M**3

0,004 | 0,016 | 0,031 | 0,063 | 0,125 | 0,250 | 0,500 | 1,000 | 2,000 | 3,466

COMMENTS:	SOURCES:	COMPANY NAME:	
Ribine verte - 8 OU/m3	**8**		
	RECEPTORS: **875**	MODELER:	
	OUTPUT TYPE: **Concentration**	SCALE: 1:10.000 0 0,3 km	
	MAX: **3,46555 OU/M**3**		PROJECT NO.:

PROJECT TITLE:

1 aikstele. Veikia elektros generatorius ir fakelas
Kvapai. 1 valandos vidurkio koncentracija

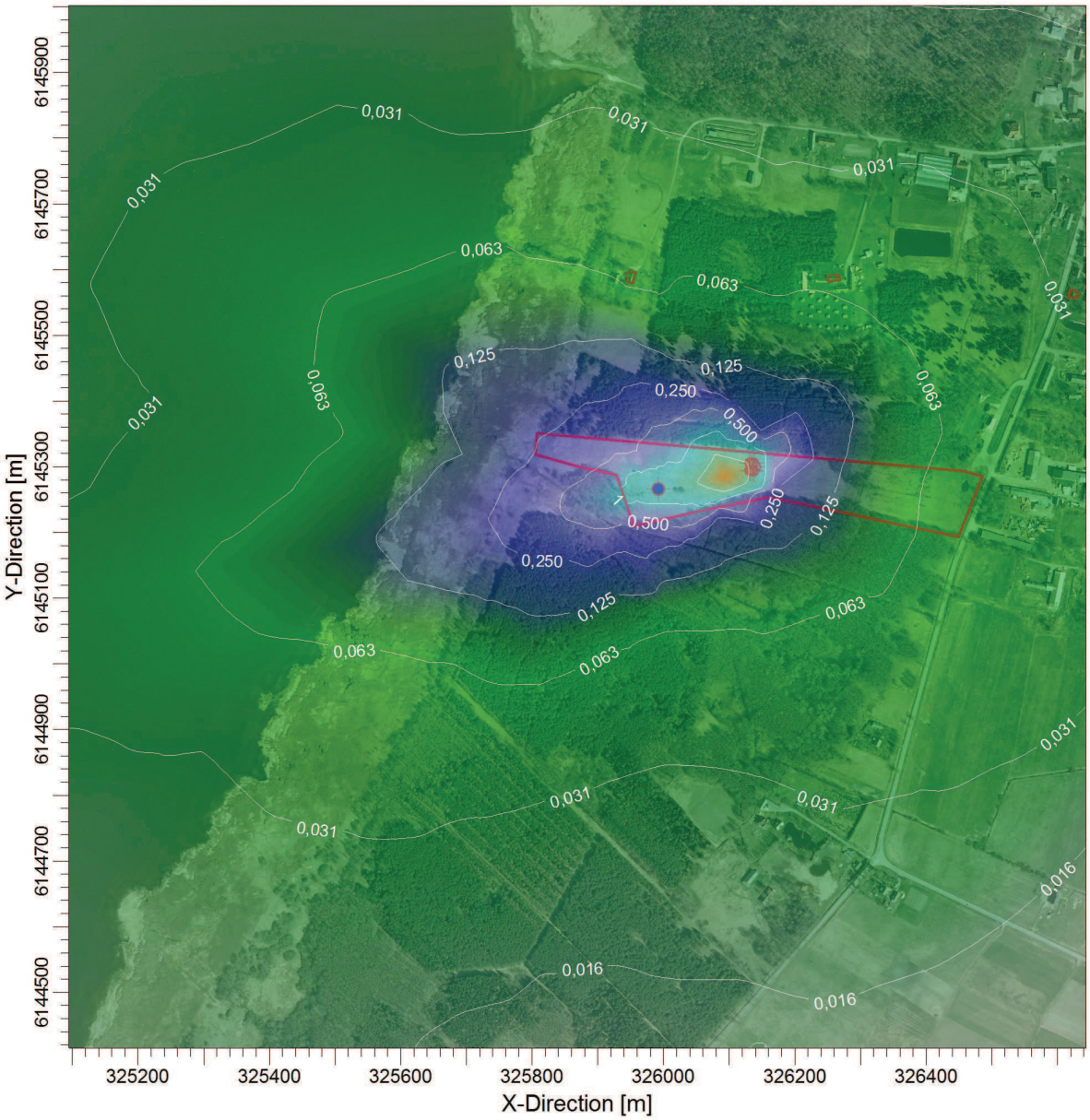

PLOT FILE OF 98.00TH PERCENTILE 1-HR VALUES FOR SOURCE GROUP: ALL

OU/M**3

0,004 | 0,016 | 0,031 | 0,063 | 0,125 | 0,250 | 0,500 | 1,000 | 2,000 | 3,466

COMMENTS:	SOURCES:	COMPANY NAME:	
Ribine verte - 8 OU/m3	**9**		
	RECEPTORS: **875**	MODELER:	
	OUTPUT TYPE: **Concentration**	SCALE: 1:10.000 0 — 0,3 km	
	MAX: **3,46563 OU/M**3**		PROJECT NO.:

AERMOD View - Lakes Environmental Software

D:\AERMOD\AERMOD\Kintai\kvapai\kvapai naftos gavyba\naftos gavyba 1\generatorius. 1 - 2 alt\generat\generat.isc

PROJECT TITLE:

2 aikstele. Veikia fakelas
Kvapai. 1 valandos vidurkio koncentracija.

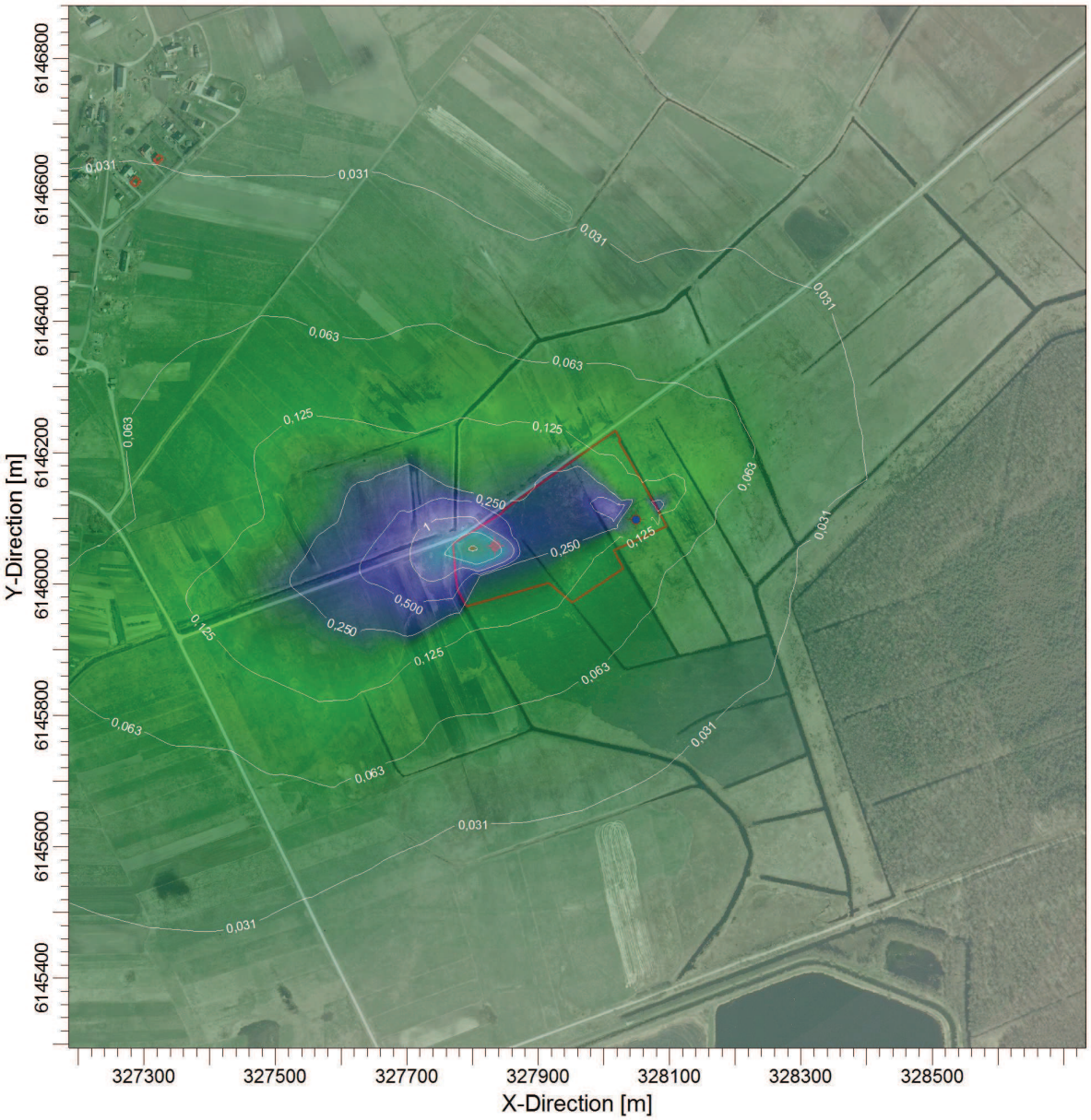

PLOT FILE OF 98.00TH PERCENTILE 1-HR VALUES FOR SOURCE GROUP: ALL

OU/M**3

0,004 | 0,031 | 0,063 | 0,125 | 0,250 | 0,500 | 1,000 | 2,000 | 4,000 | 4,400

COMMENTS:	SOURCES:	COMPANY NAME:	
Ribine verte - 8 OU/m3	**8**		
	RECEPTORS: **875**	MODELER:	
	OUTPUT TYPE: **Concentration**	SCALE: 1:10.000 0 0,3 km	
	MAX: **4,40016 OU/M**3**		PROJECT NO.:

PROJECT TITLE:

2 aikstele. Veikia elektros generatorius ir fakelas
Kvapai. 1 valandos vidurkio koncentracija

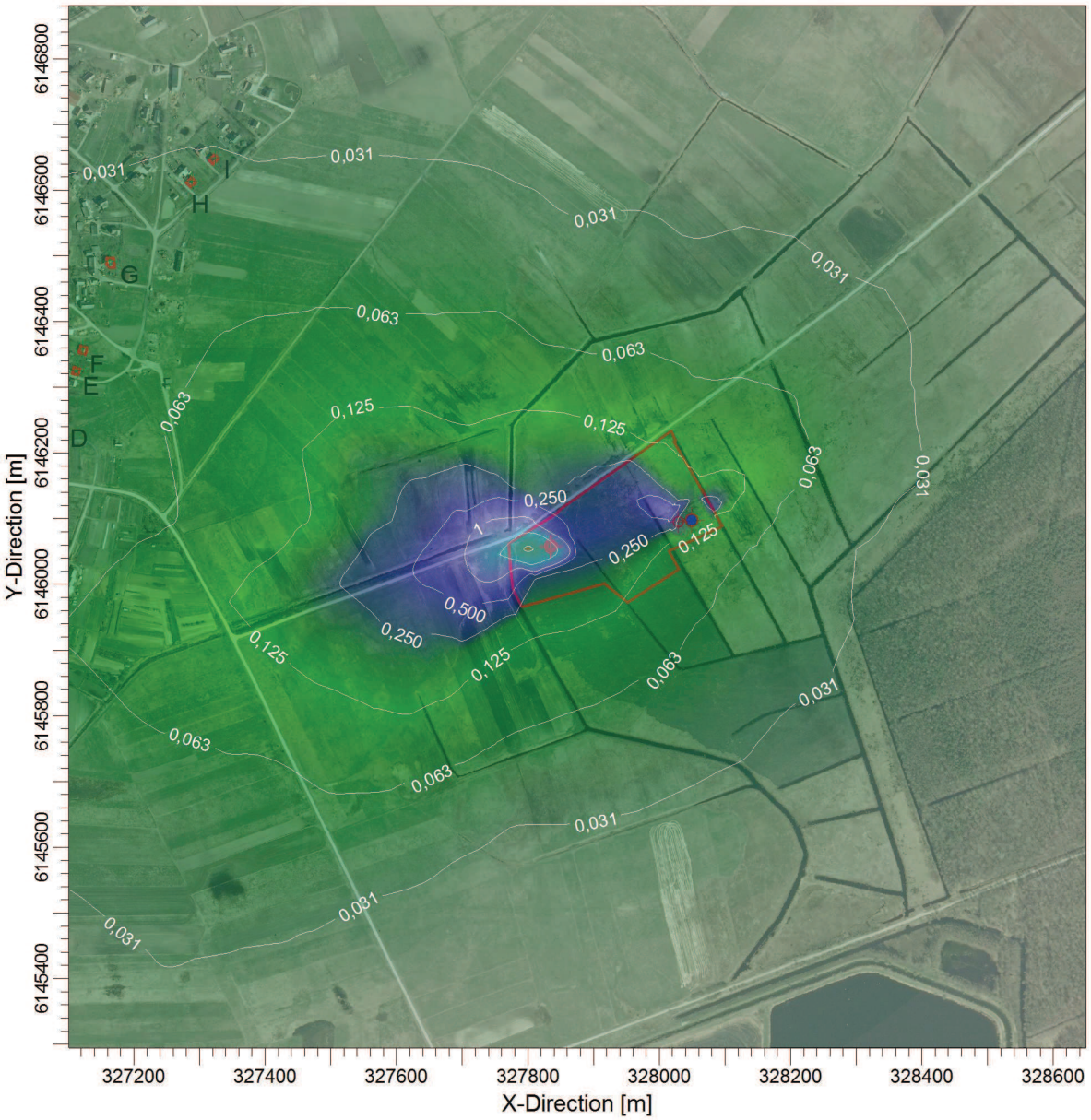

PLOT FILE OF 98.00TH PERCENTILE 1-HR VALUES FOR SOURCE GROUP: ALL

OU/M**3

0,004 | 0,031 | 0,063 | 0,125 | 0,250 | 0,500 | 1,000 | 2,000 | 4,000 | 4,420

COMMENTS:	SOURCES:	COMPANY NAME:	
Ribine verte - 8 OU/m3	**9**		
	RECEPTORS: **875**	MODELER:	
	OUTPUT TYPE: **Concentration**	SCALE: 1:10.000 0 0,3 km	
	MAX: **4,42011 OU/M**3**		PROJECT NO.:

PROJECT TITLE:

3 aikstele. Veikia fakelas
Kvapai. 1 valandos vidurkio koncentracija

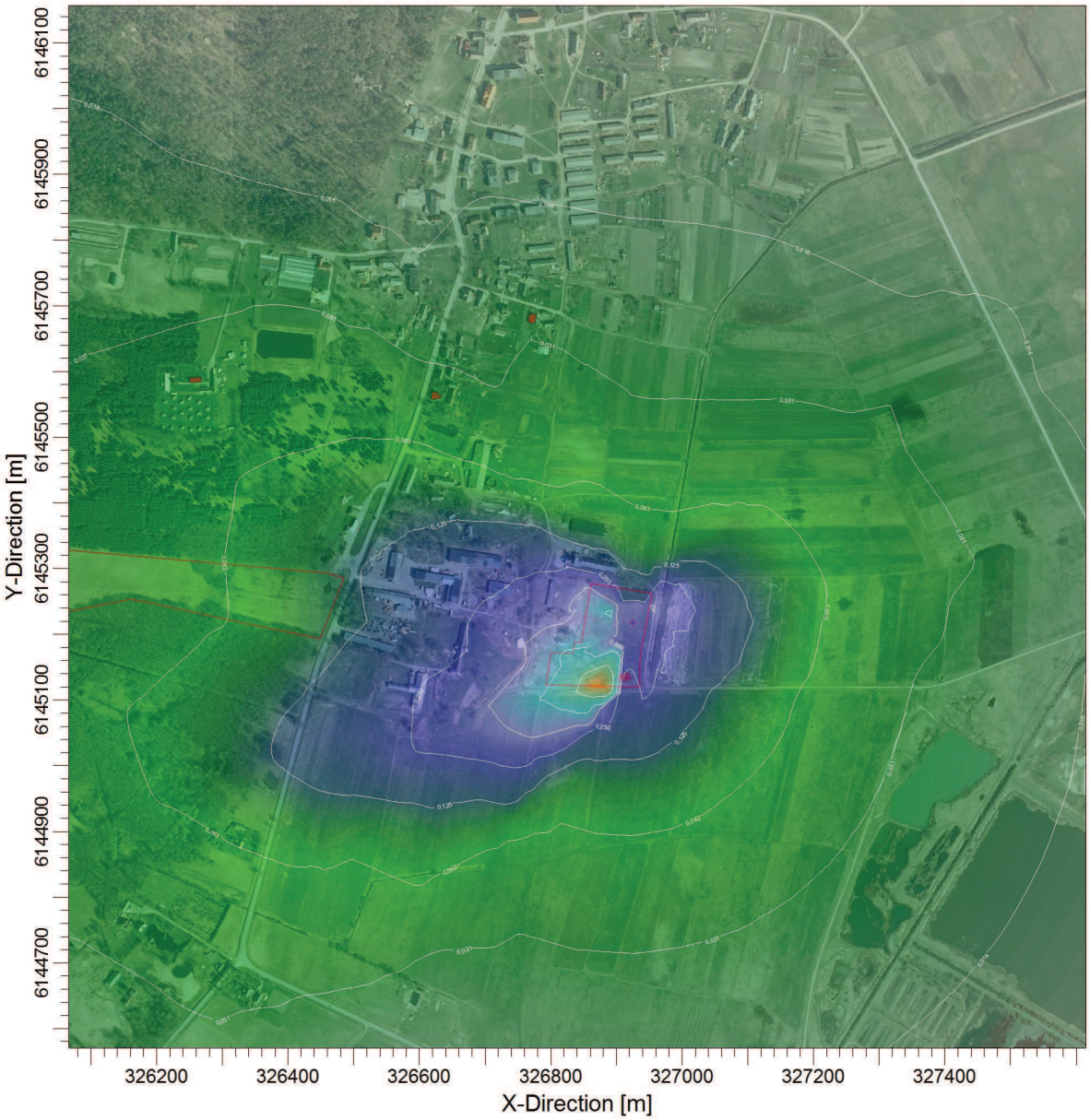

PLOT FILE OF 98.00TH PERCENTILE 1-HR VALUES FOR SOURCE GROUP: ALL

OU/M**3

0,004 0,016 0,031 0,063 0,125 0,250 0,500 1,000 2,000 3,415

COMMENTS:	SOURCES:	COMPANY NAME:	
Ribine verte - 8 OU/m3	**8**		
	RECEPTORS: **803**	MODELER:	
	OUTPUT TYPE: **Concentration**	SCALE: 1:10.000 0 0,3 km	
	MAX: **3,41482 OU/M**3**		PROJECT NO.:

PROJECT TITLE:

3 aikstele. Veikia elektros generatorius ir fakelas
Kvapai. 1 valandos vidurkio koncentracija

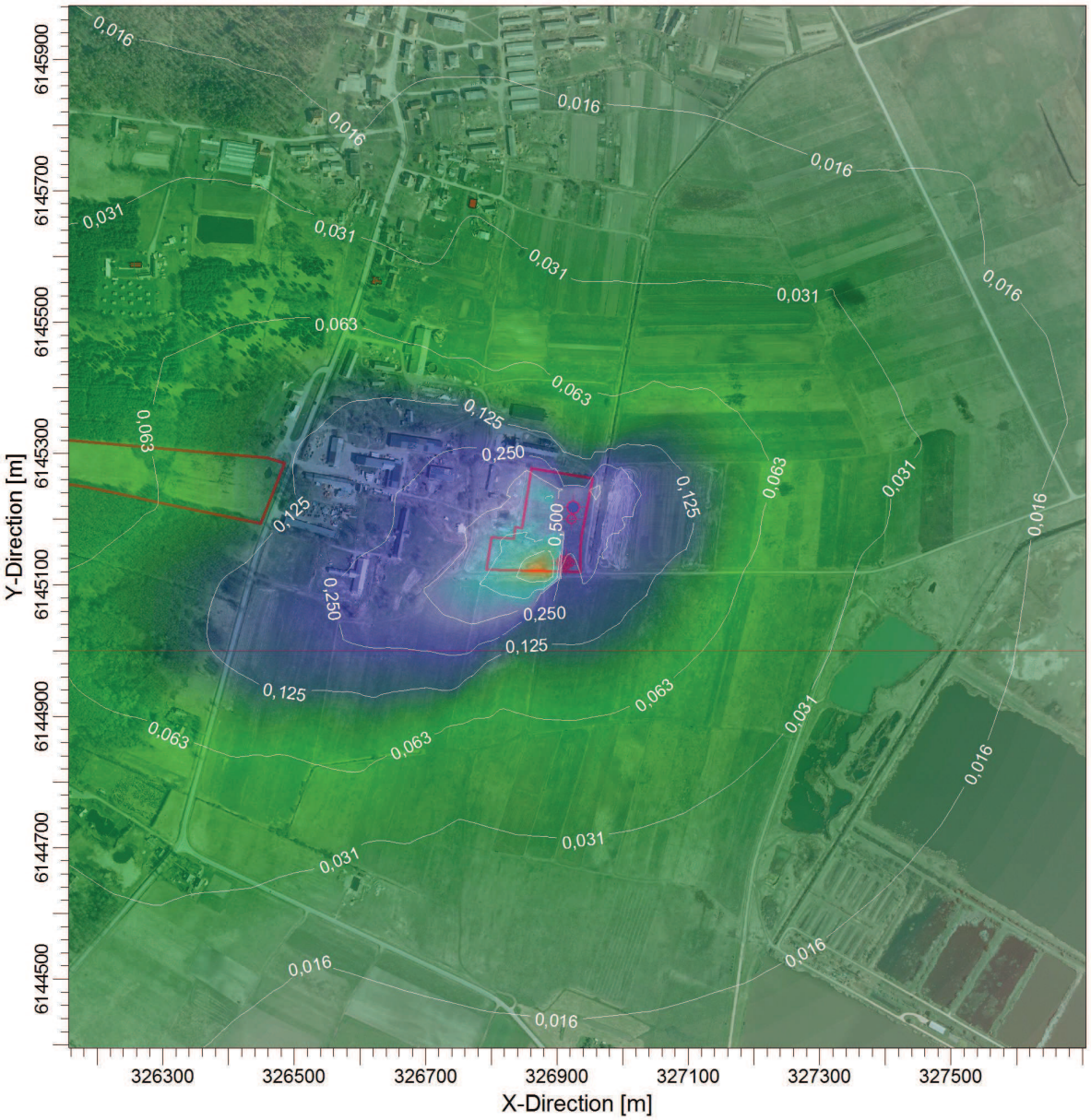

PLOT FILE OF 98.00TH PERCENTILE 1-HR VALUES FOR SOURCE GROUP: ALL

OU/M**3

0,004 0,016 0,031 0,063 0,125 0,250 0,500 1,000 2,000 3,415

COMMENTS:	SOURCES:	COMPANY NAME:	
Ribine verte - 8 OU/m3	**9**		
	RECEPTORS: **803**	MODELER:	
	OUTPUT TYPE: **Concentration**	SCALE: 1:10.000 0 0,3 km	
	MAX: **3,41503 OU/M**3**		PROJECT NO.: