10 PRIEDAS

Triukšmo sklaidos žemėlapiai

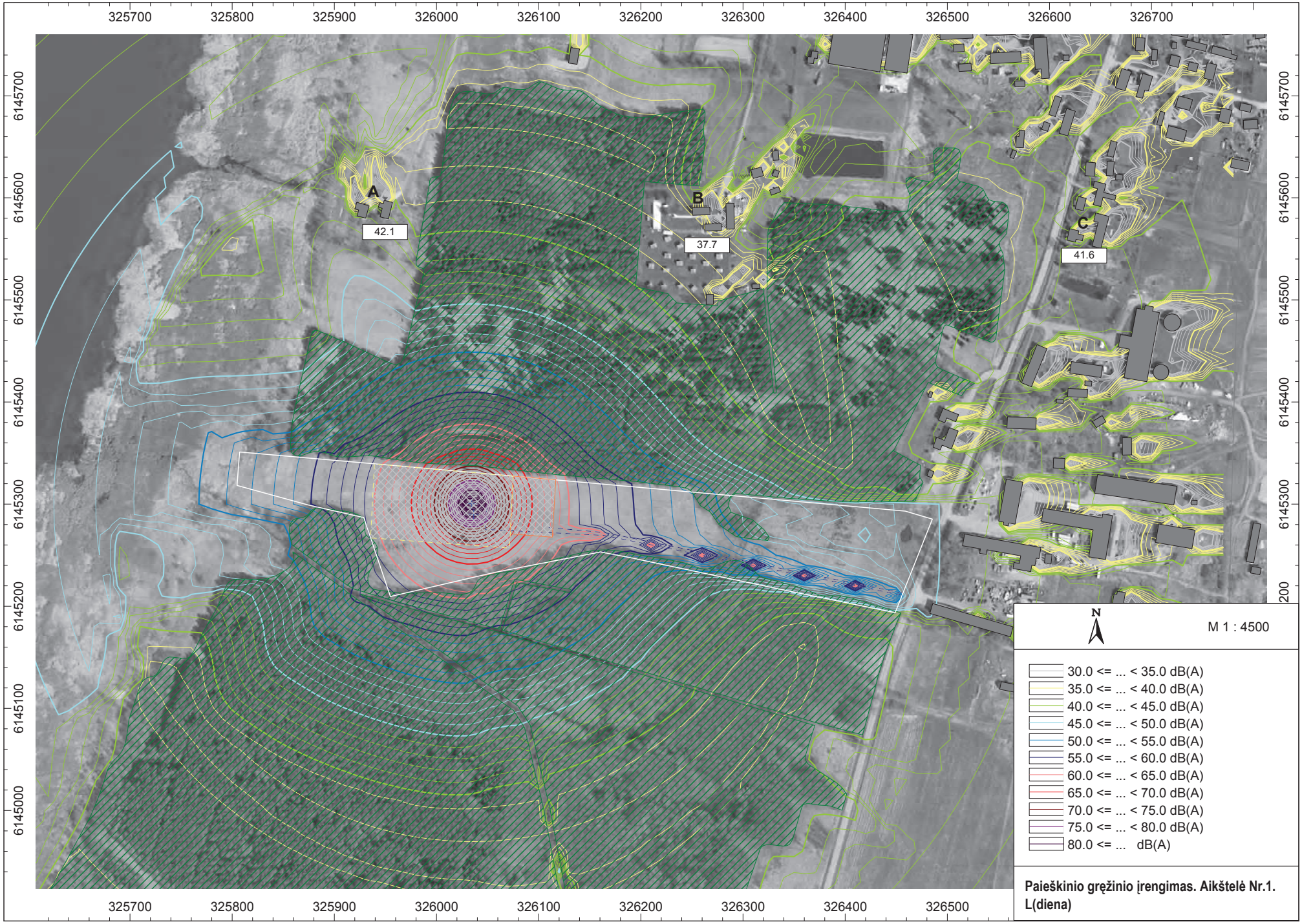
325700
325800
325900
326000
326100
326200
326300
326400
326500
326600
326700
6145700
6145600
6145500
6145400
6145300
6145200
6145100
6145000
A
42.1
B
37.7
C
41.6
N
M 1 : 4500
30.0 <= ... < 35.0 dB(A)
35.0 <= ... < 40.0 dB(A)
40.0 <= ... < 45.0 dB(A)
45.0 <= ... < 50.0 dB(A)
50.0 <= ... < 55.0 dB(A)
55.0 <= ... < 60.0 dB(A)
60.0 <= ... < 65.0 dB(A)
65.0 <= ... < 70.0 dB(A)
70.0 <= ... < 75.0 dB(A)
75.0 <= ... < 80.0 dB(A)
80.0 <= ... dB(A)
Paieškinio gręžinio įrengimas. Aikštelė Nr.1.
L(diena)

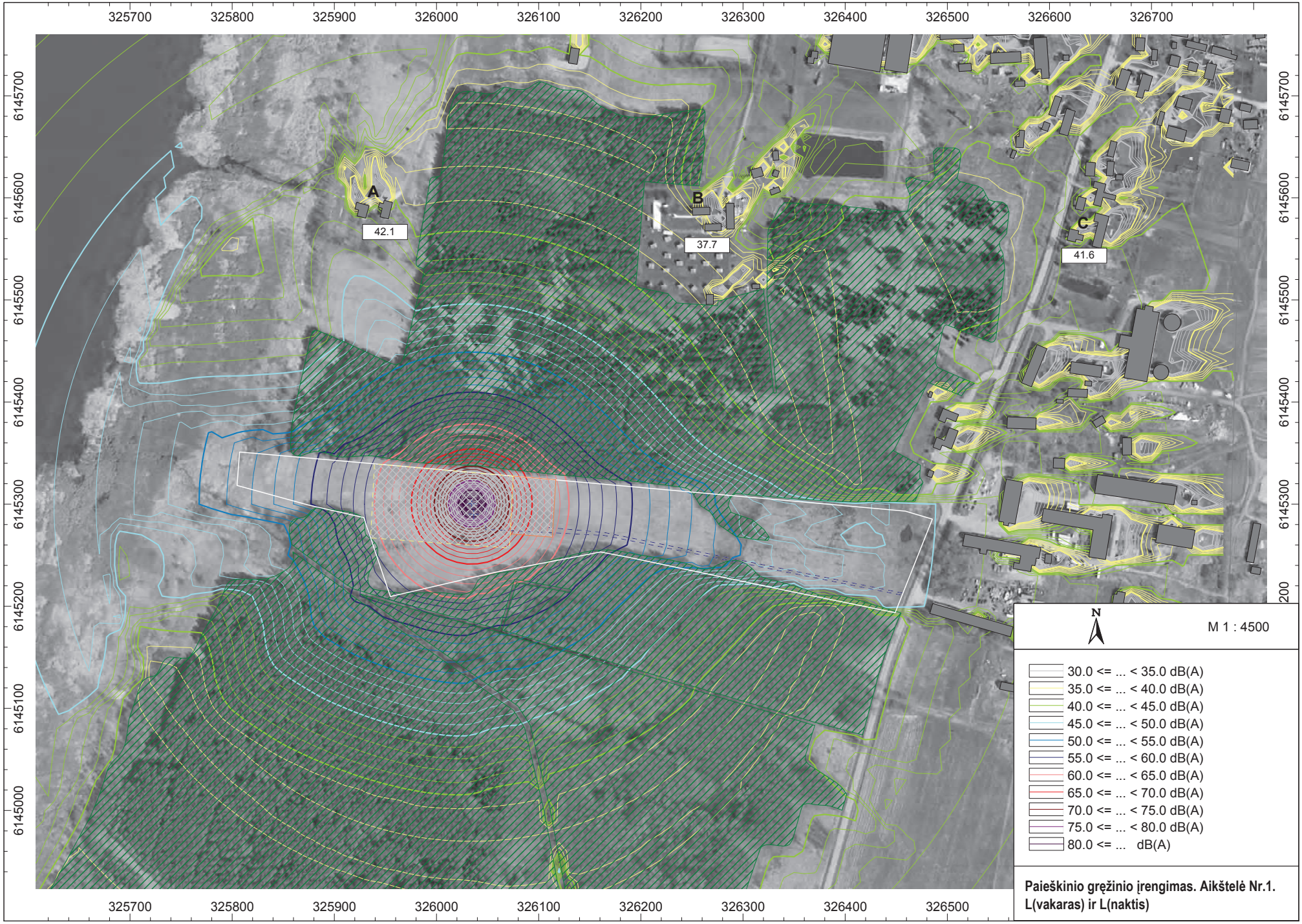
325700
325800
325900
326000
326100
326200
326300
326400
326500
326600
326700
6145700
6145600
6145500
6145400
6145300
6145200
6145100
6145000
A
42.1
B
37.7
C
41.6
N
M 1 : 4500
30.0 <= ... < 35.0 dB(A)
35.0 <= ... < 40.0 dB(A)
40.0 <= ... < 45.0 dB(A)
45.0 <= ... < 50.0 dB(A)
50.0 <= ... < 55.0 dB(A)
55.0 <= ... < 60.0 dB(A)
60.0 <= ... < 65.0 dB(A)
65.0 <= ... < 70.0 dB(A)
70.0 <= ... < 75.0 dB(A)
75.0 <= ... < 80.0 dB(A)
80.0 <= ... dB(A)
Paieškinio gręžinio įrengimas. Aikštelė Nr.1.
L(vakaras) ir L(naktis)

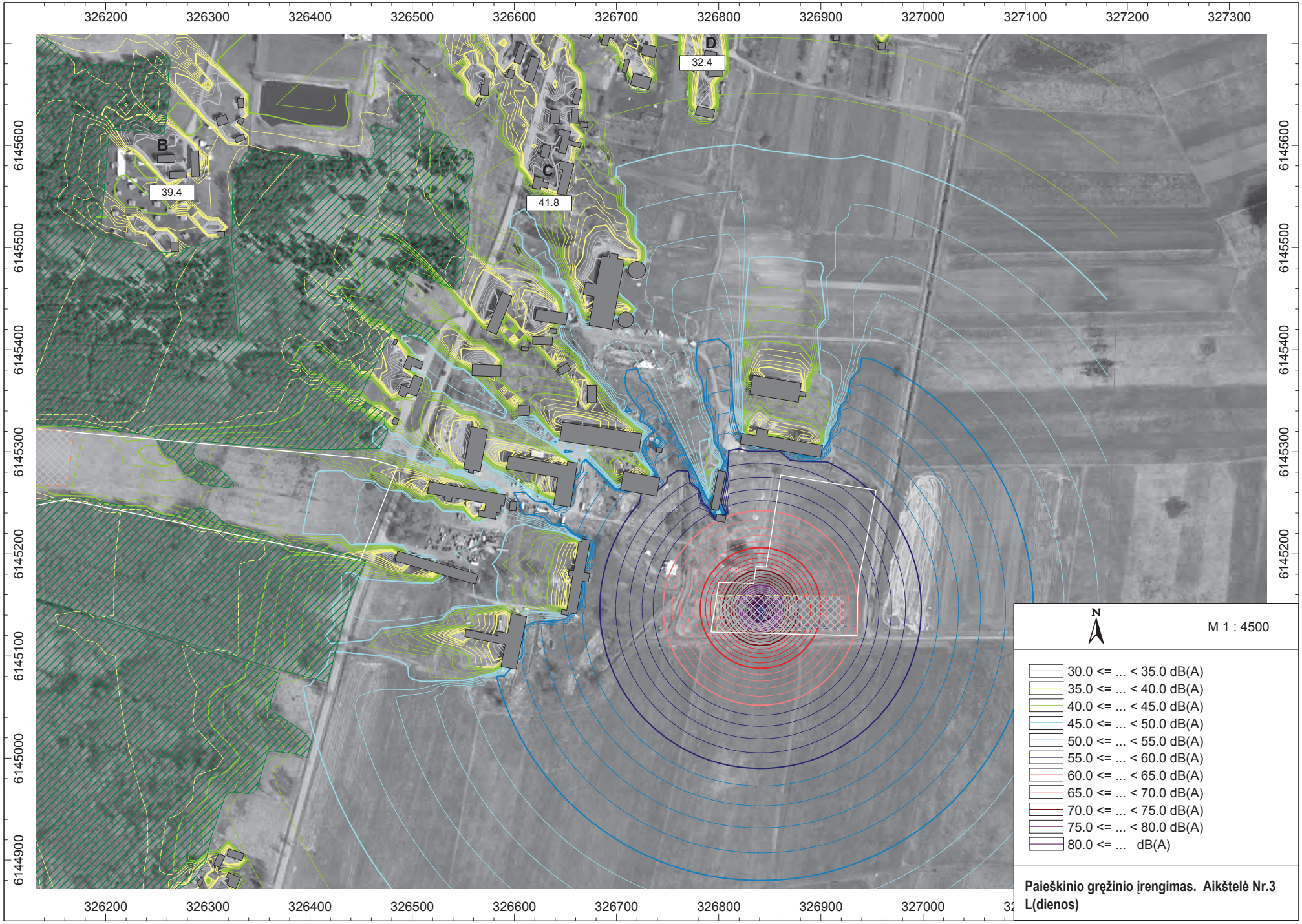
326200
326300
326400
326500
326600
326700
326800
326900
327000
327100
327200
327300
6145600
6145500
6145400
6145300
6145200
6145100
6145000
6144900
B
39.4
C
41.8
D
32.4
N
M 1 : 4500
30.0 <= ... < 35.0 dB(A)
35.0 <= ... < 40.0 dB(A)
40.0 <= ... < 45.0 dB(A)
45.0 <= ... < 50.0 dB(A)
50.0 <= ... < 55.0 dB(A)
55.0 <= ... < 60.0 dB(A)
60.0 <= ... < 65.0 dB(A)
65.0 <= ... < 70.0 dB(A)
70.0 <= ... < 75.0 dB(A)
75.0 <= ... < 80.0 dB(A)
80.0 <= ... dB(A)
Paieškinio gręžinio įrengimas. Aikštelė Nr.3
L(dienos)

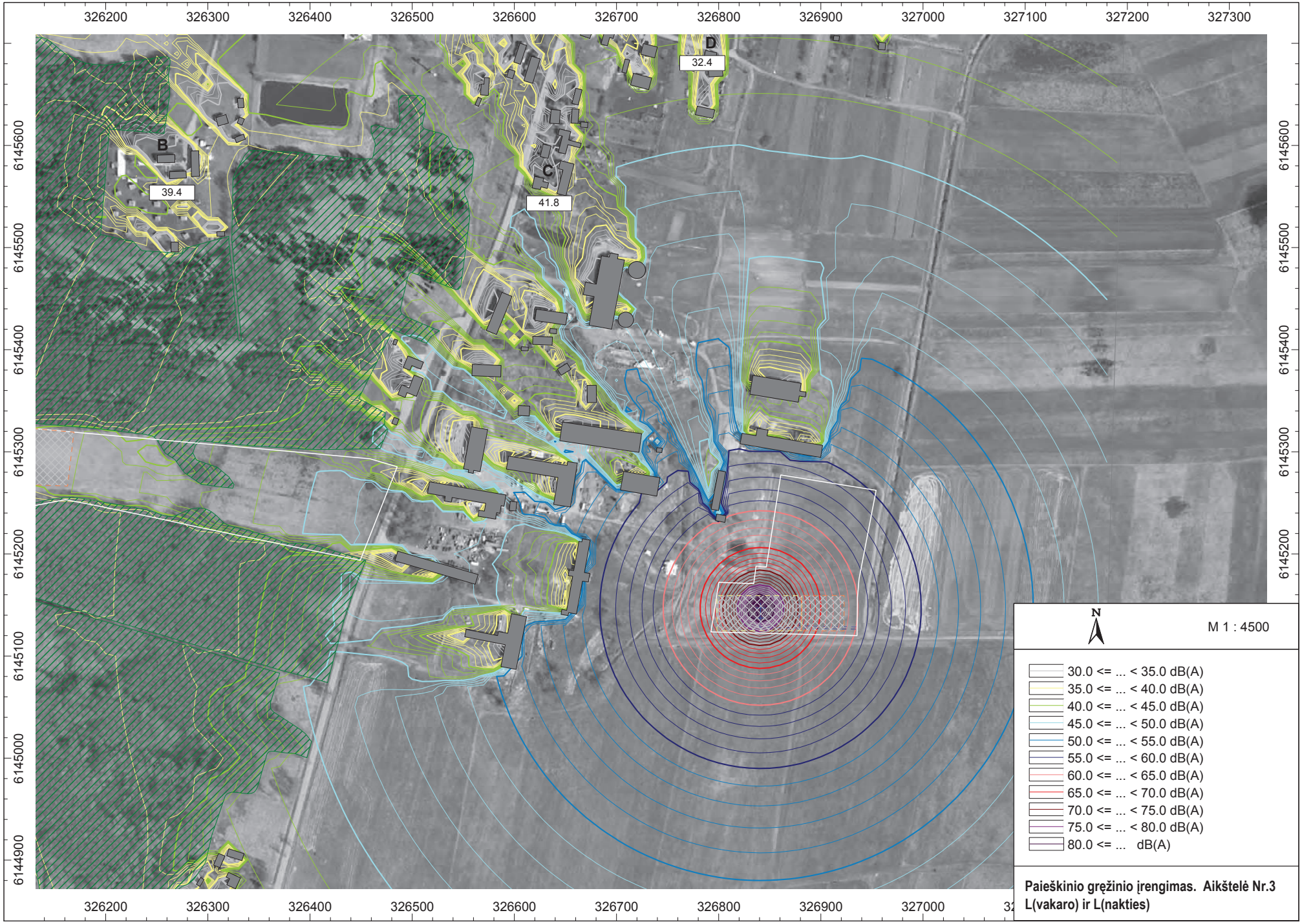
326200
326300
326400
326500
326600
326700
326800
326900
327000
327100
327200
327300
6145600
6145500
6145400
6145300
6145200
6145100
6145000
6144900
B
39.4
C
41.8
D
32.4
N
M 1 : 4500
30.0 <= ... < 35.0 dB(A)
35.0 <= ... < 40.0 dB(A)
40.0 <= ... < 45.0 dB(A)
45.0 <= ... < 50.0 dB(A)
50.0 <= ... < 55.0 dB(A)
55.0 <= ... < 60.0 dB(A)
60.0 <= ... < 65.0 dB(A)
65.0 <= ... < 70.0 dB(A)
70.0 <= ... < 75.0 dB(A)
75.0 <= ... < 80.0 dB(A)
80.0 <= ... dB(A)
Paieškinio gręžinio įrengimas. Aikštelė Nr.3
L(vakaro) ir L(nakties)

325800
325900
326000
326100
326200
326300
326400
326500
326600
326700
6145600
6145500
6145400
6145300
6145200
6145100
6145000
A
B
C
17.1
13.3
15.3
25.4
38.8
40.6
36.7
36.8
N
M 1 : 4000
30.0 <= ... < 35.0 dB(A)
35.0 <= ... < 40.0 dB(A)
40.0 <= ... < 45.0 dB(A)
45.0 <= ... < 50.0 dB(A)
50.0 <= ... < 55.0 dB(A)
55.0 <= ... < 60.0 dB(A)
60.0 <= ... < 65.0 dB(A)
65.0 <= ... < 70.0 dB(A)
70.0 <= ... < 75.0 dB(A)
75.0 <= ... < 80.0 dB(A)
80.0 <= ... dB(A)
I variantas.
Ekvivalentinis triukšmo lygis L(dienos)

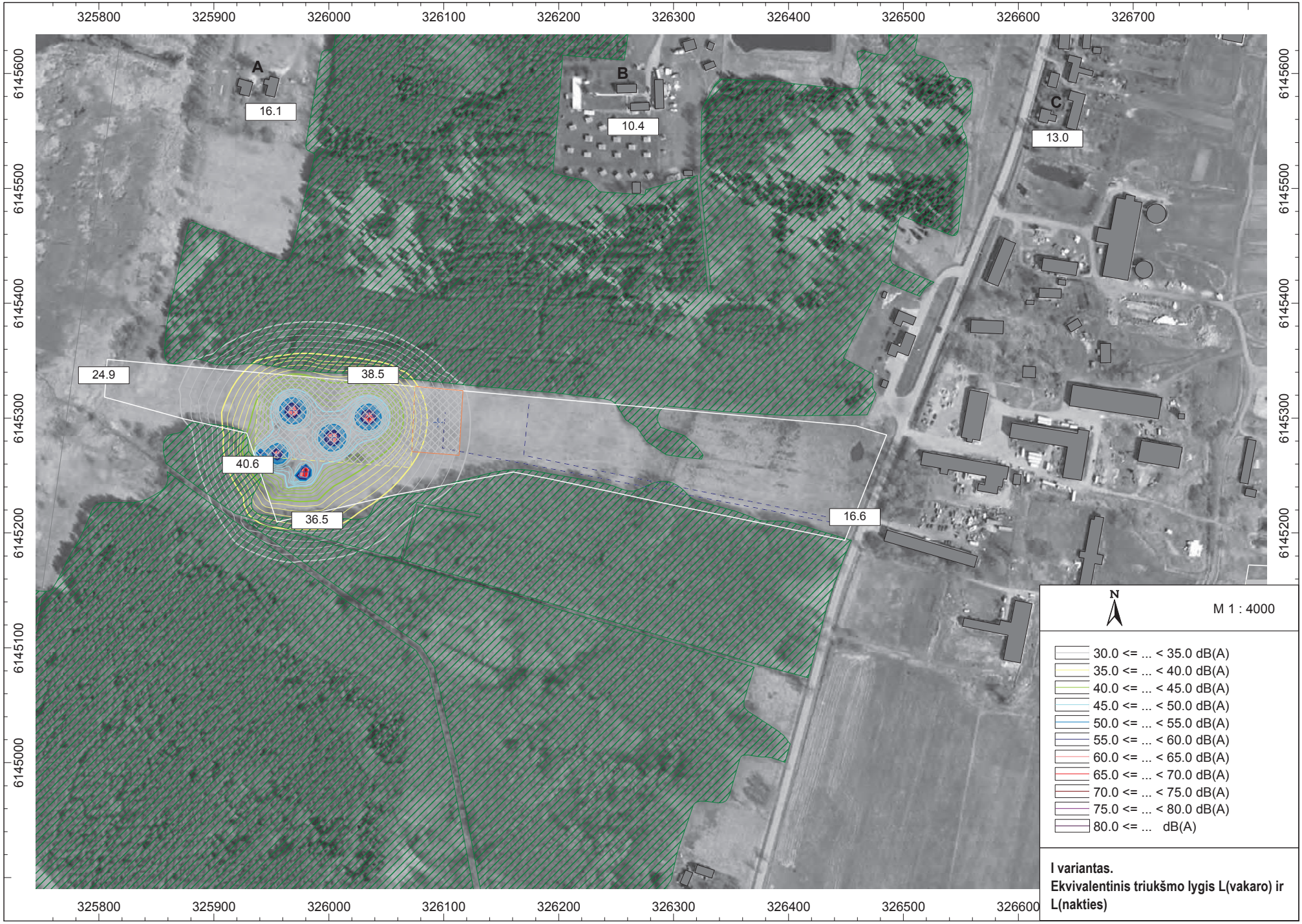

I variantas.
Ekvivalentinis triukšmo lygis L(vakaro) ir L(nakties)

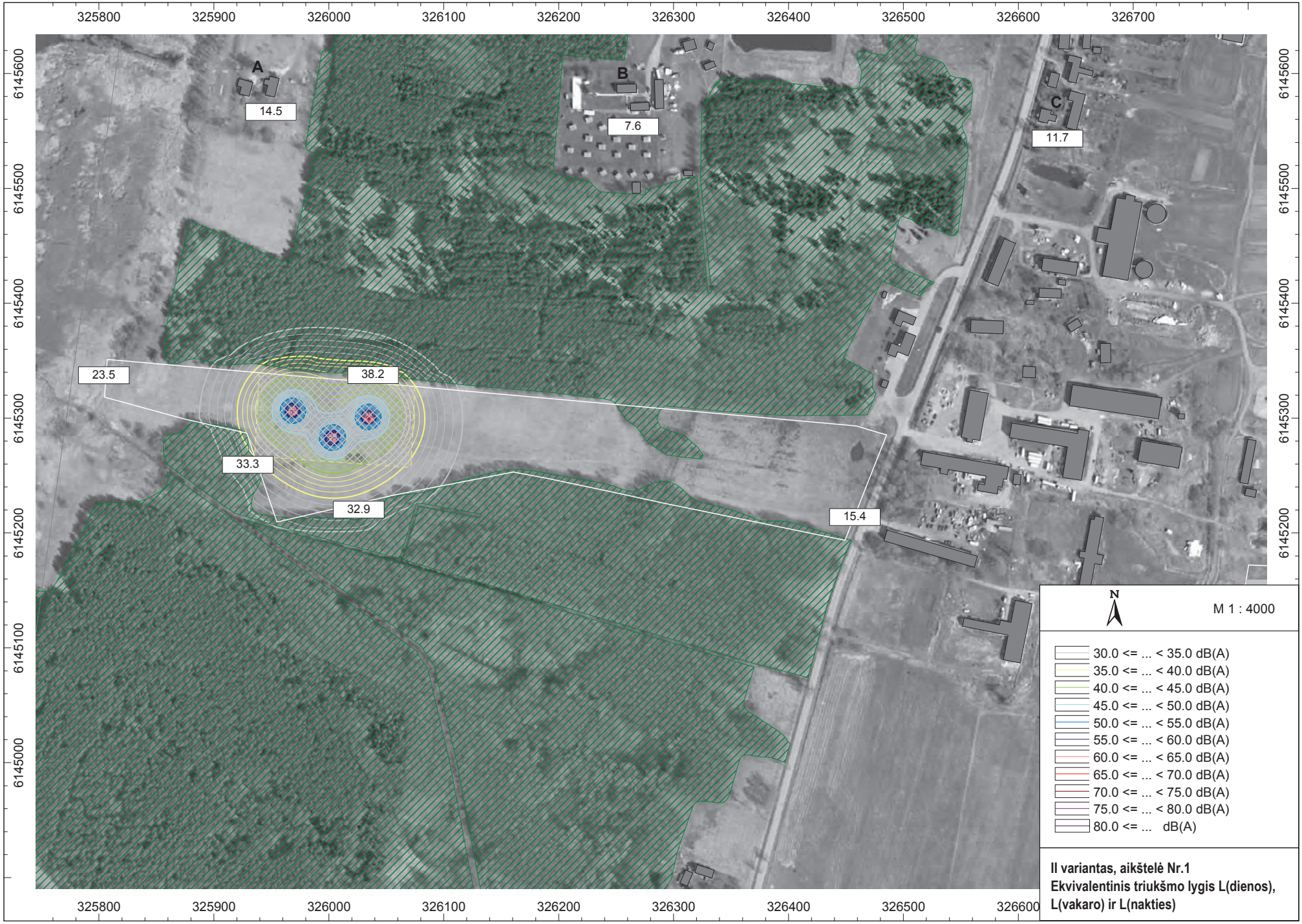

II variantas, aikštelė Nr.1
Ekvivalentinis triukšmo lygis L(dienos), L(vakaro) ir L(nakties)

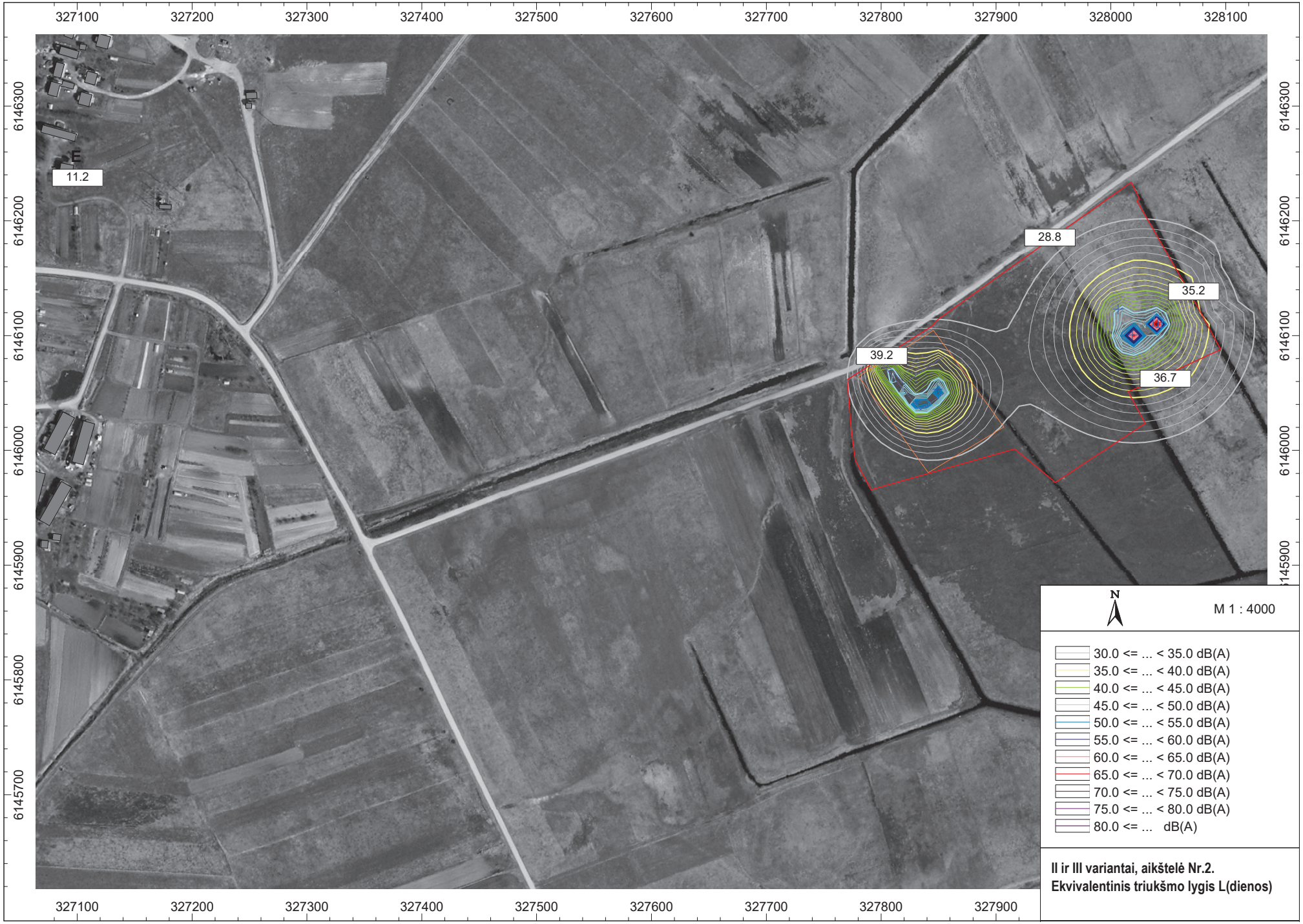

II ir III variantai, aikštelė Nr.2.
Ekvivalentinis triukšmo lygis L(dienos)

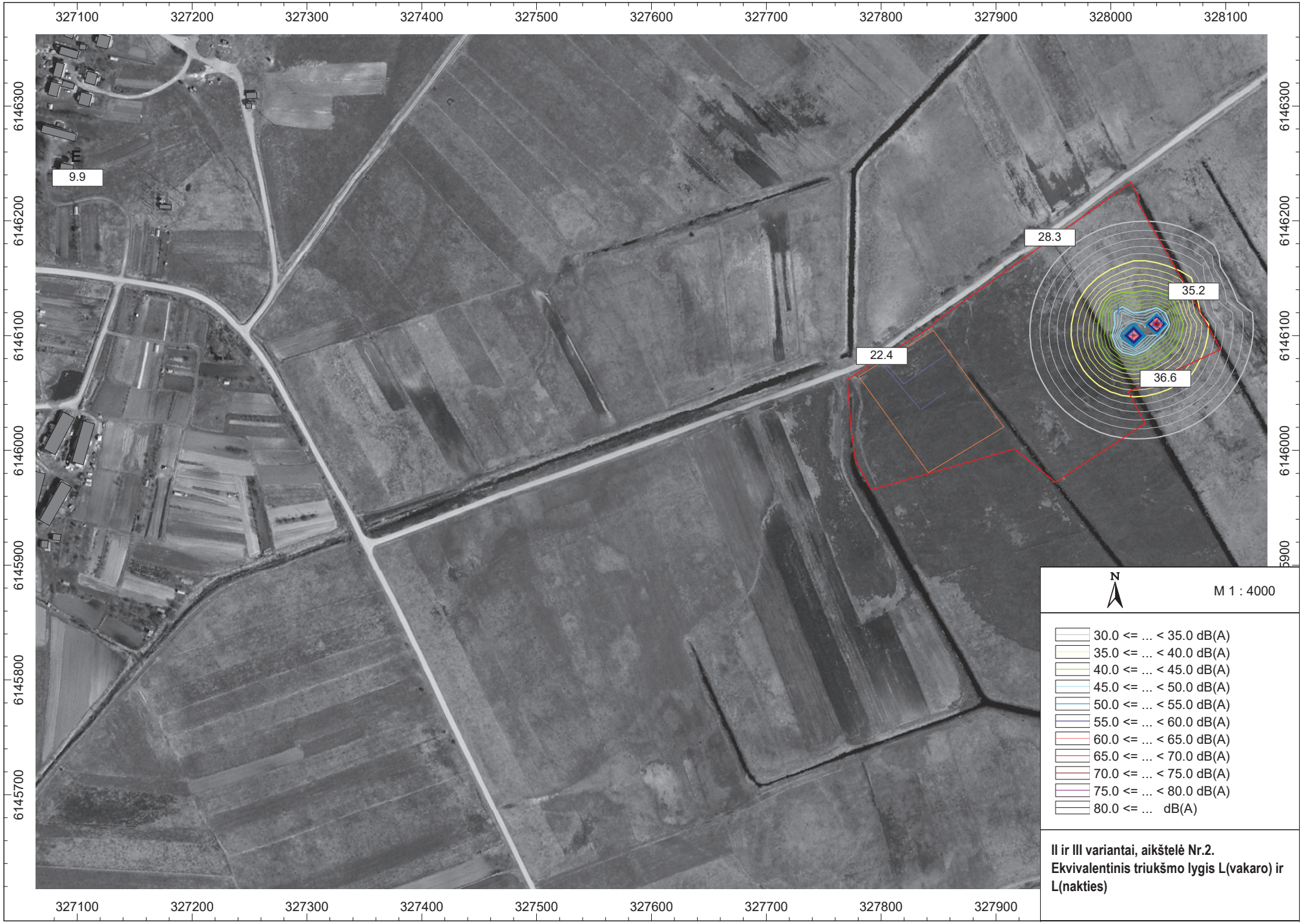

II ir III variantai, aikštelė Nr.2.
Ekvivalentinis triukšmo lygis L(vakaro) ir L(nakties)

III variantas, aikštelė Nr.3.
Ekvivalentinis triukšmo lygis L(dienos), L(vakaro) ir L(nakties)